

LACEY REGISTER OF HISTORIC PLACES
REGISTRATION FORM

This form is for use in nominating or requesting determinations of eligibility for individual properties or districts. For completing Lacey Register of Historic Places registration form, see applicable instructions in "Guidelines for Completing National Register Forms" (National Register Bulletin 16). Complete each item by marking "x" in appropriate space or by entering the requested information. If an item does not apply to the property being documented, enter "N/A" for "not applicable." For functions, styles, materials, and areas of significance, enter only the categories and subcategories listed in the instructions. For additional space use continuation sheets. Type all entries.

1. NAME OF PROPERTY

Historic Name Gallagher House
Other names/site number Rukee House

2. LOCATION

Street & number 825 1/2 Lacey St. SE not for publication
City, town Lacey vicinity
State WA code 34 county Thurston code 34 zip code 98509

3. CLASSIFICATION

Ownership of Property

private
 public-local
 public-State
 public-Federal

Category of Property

building(s)
 district
 site
 structure
 object

Number of Resources within Property	
Contributing	Noncontributing
<u>1</u>	<u> </u> buildings
<u> </u>	<u> </u> sites
<u> </u>	<u> </u> structures
<u> </u>	<u> </u> objects
<u>1</u>	<u> </u> Total

Name of related multiple property listing:

n/a

Number of contributing resources previously listed in the Lacey Register

n/a

6. FUNCTION OR USE

Historic Functions (enter categories from instructions)

Domestic/Residence

Current Functions (enter categories from instructions)

Domestic/Residence

7. DESCRIPTION

Architectural Classification (enter categories from instructions)

Other/Vernacular Side Gable

Materials (enter categories from instructions)

Foundation Concrete block

Walls Wood Shingle

Roof Composition

Other _____

Describe present and historic physical appearance.

The Gallagher House is rectangular one and one-half story woodframe house, constructed of hand-sawn timber with small, handsplit cedar shingles as the cladding. The house has broken gable side roofline which extends to form front porch which has square shingle-clad pillars and a low railing. The house has center front gable dormer with gable-end fascia boards. Decorative knee braces and small, round knobs are at the apex of all gables. In the house are a variety of windows including four over four double hung wood sash, single pane fixed and a fixed window with six square panes.

8. STATEMENT OF SIGNIFICANCE

Certifying official has considered the significance of this property in relation to other properties:

 Nationally Statewide xx Locally

1. It is associated with events that have made a significant contribution to the broad patterns of national, state or local history.
2. It embodies the distinctive architectural characteristics of a type, period, style or method of construction, or represents a significant and distinguishable entity whose components may lack individual distinction.
3. It is an outstanding work of a designer, builder or architect who has made a substantial contribution to the art.
4. It exemplifies or reflects special elements of the City's cultural, special, economic, political, aesthetic, engineering or architectural history.
5. It is associated with the lives of persons significant in national, state or local history.
6. It has yielded or is likely to yield important archaeological information.
- xx 7. It is a building or structure removed from its original location but which is significant primarily for architectural value, or which is the only surviving structure significantly associated with an historic person or event.
8. It is a birthplace or grave of a historical fixture of outstanding importance and is the only surviving structure or site associated with that person.
9. It is a cemetery which derives its primary significance from age, from distinctive design features, or from association with historic events or cultural patterns.
10. It is a reconstructed building that has been executed in an historically accurate manner on the original site.
11. It is a creative and unique example of folk architecture and design created by persons not formally trained in the architectural or design professions, and which does not fit into formal architectural or historical categories.

Areas of Significance (enter categories from instructions)

Settlement

Period of Significance

Significant Dates

ca. 1895 - 1941

Cultural Affiliation

n/a

Significant Person

Architect/Builder

Unknown

State significance of property, and justify criteria, criteria considerations, and areas and periods of significance noted above.

The Gallagher (Hukee) House is significant as a typical house of the period owned by Con Gallagher who worked in woods as well as having his own small farm. Many of the wood workers in Thurston County lived and worked in similar circumstances. In the rapidly growing Lacey area. Few of these houses remain. Because the house has been moved (it would otherwise have been razed), the house meets criterion #g. in that it is a building or structure removed from its original location but which significant primarily for architectural value.

See continuation sheet

9. MAJOR BIBLIOGRAPHICAL REFERENCES

Daily Olympian, March 3, 1982, Obituary for Abner Hukee

Daily Olympian, November 24, 1950, Obituary for Cornelius Gallagher

1909 Polk Directory of Olympia and Thurston County

 See continuation sheet

Previous documentation on file (LHC):

 Preliminary determination of individual listing has been requested

 Previously listed in the Lacey Register

 Previously determined eligible by the Lacey Register

 Recorded by Lacey Inventory of Historic Places
Survey # _____

Primary location of additional data:

 State historic preservation office

 Federal agency

 University

 Other State Agency

 ^x Local government

 Other

Specify repository:

Gallagher House

10. GEOGRAPHICAL DATA

Acreage of property _____

UTM References

A	[<u>1</u> [<u>0</u> [[<u>5</u> [<u>1</u> [<u>4</u> [<u>7</u> [<u>2</u> [<u>5</u> [[<u>5</u> [<u>2</u> [<u>0</u> [<u>9</u> [<u>3</u> [<u>9</u> [<u>5</u> [
	Zone	Easting	Northing
B	[] [] []	[] [] [] [] [] []	[] [] [] [] [] []
C	[] [] []	[] [] [] [] [] []	[] [] [] [] [] []
	Zone	Easting	Northing
D	[] [] []	[] [] [] [] [] []	[] [] [] [] [] []

___ See continuation sheet

Verbal Boundary Description

That parcel of land as described in tax parcel # 58100000700
in the Thurston County Assessor's Office.

___ See continuation sheet

Boundary Justification

See above

___ See continuation sheet

LRHP Registration Form

Page 8

Gallagher House

11. FORM PREPARED BY

Name/Title Shanna Stevenson, Associate Planner

Organization Thurston Regional Planning

Street & Number 2000 Lakeridge Dr. SW

City or Town Olympia State WA Zip Code 98502

HCFORM06

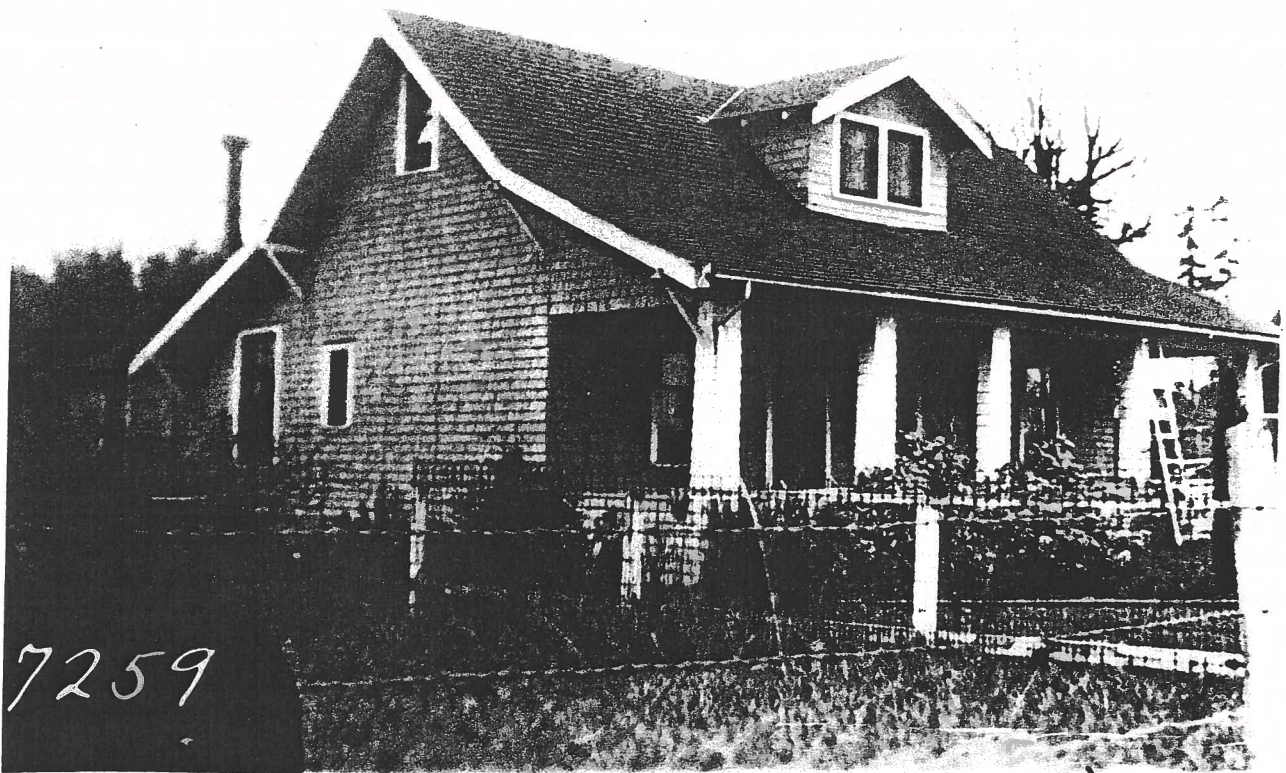

GALLAGHER HOUSE (HISTORIC VIEW TH. CO. ASSESSOR)

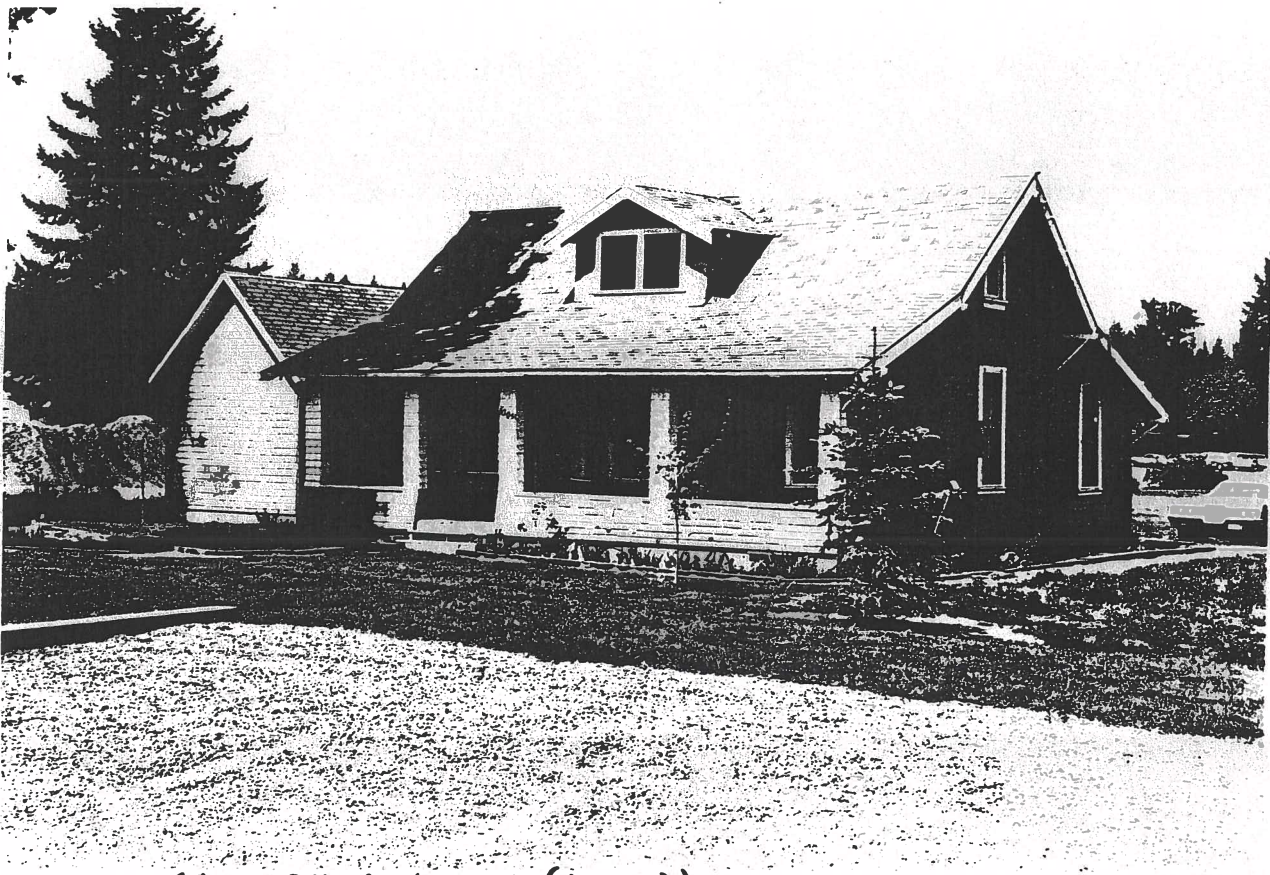

GALLAGHER HOUSE (MOVED)